+ 351 282 780 870

www.casasdobarlavento.com

APARTMENT FOR SALE IN LAGOS | Ref: A/06037 **525,000 €**

LUXURY MODERN APARTMENT CENTRAL LAGOS

Located on the elevated ground floor of Les Jardins Premium Residence this stunning contemporary apartment in central Lagos is only a few minutes walk to all amenities, the town centre and Marina de Lagos. The apartment is fully air-conditioned and has a large communal swimming pool as well as a Children's swimming pool. Easily one of the most accessible apartments in this exclusive block being close to the entrance lobby and conveniently positioned close to 3 elevators. Hand rails have been fitted for elderly or disabled residents.

The apartment has 2 good sized bedrooms and 2 bathrooms, there is a large open plan living area and kitchen with floor to ceiling windows letting in an abundance of light, opening out onto a large terrace with outside dining and seating area

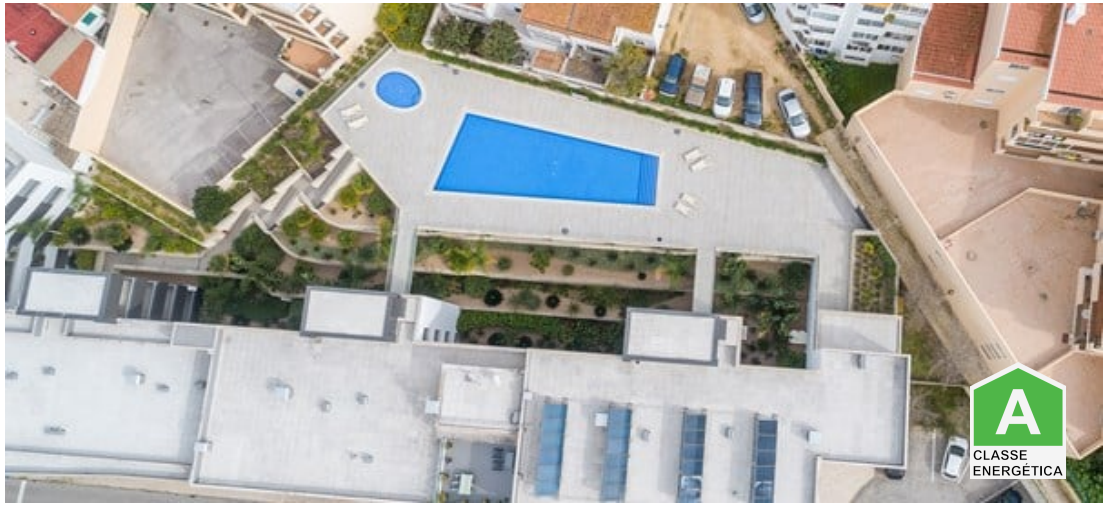

Specifications

Bedrooms: 2
Bathrooms: 2
Build area: 117.45 sqm
Construction year: 2019
Beach distance: 1 km
Golf distance: 3 km
Shops distance: 800m
Shared pool
Garage
Air conditioning
Equipped kitchen
Double glazed windows